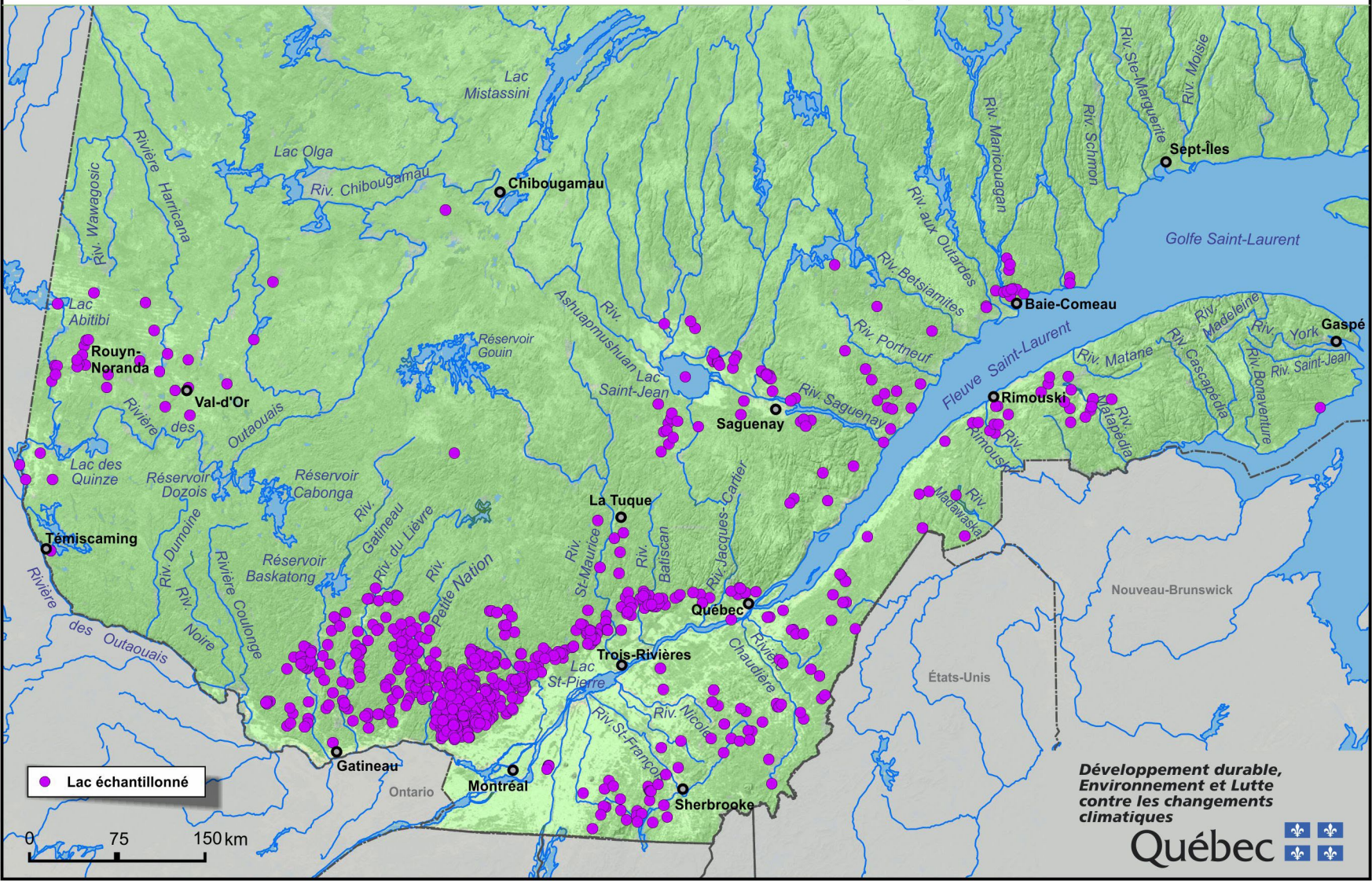Réseau de surveillance volontaire des lacs, 2004-2015